

**PARISH OF BILLINGSHURST**  
**MINUTES OF THE ANNUAL PARISH MEETING**  
**OF ELECTORS**  
**BILLINGSHURST CENTRE**  
**TUESDAY 16 APRIL 2019, 7.00PM**

**Present:**

Cllr P Berry, Chairman of the Parish Council  
Administrative Assistant, Mrs S Meyer  
Office Manager, BPC, Mrs E Berry  
Mike Sandford-West, Billingshurst Surgery  
33 Members of the public

**1. Presentation**

The Chairman welcomed Mr Mike Sandford West from the Billingshurst Surgery, who gave a presentation about the surgery, work in progress and how they were hoping to achieve a much better practice in the not too distant future.

Please see **Appendix A** for Mr Sandford-West's PowerPoint presentation.

**In response to questions, he said:**

There is no flexibility for the practice boundary to be changed, this boundary has not changed for many years and still covers Pulborough, Ashington, Broadbridge Heath and Southwater. The practice patient list would not be closed to patients from these areas unless they were able to go elsewhere.

s106 (Section 106) funding of £434 per person is brought into the practice, but is divided in so many ways. MP Jeremy Quin has been a real asset in helping to find funding pockets; there is a funding stream there it just takes time by lobbying to help deliver the healthcare in the longer term.

There may be a move to privatise some of the practice in the future.

If there are any concerns with the online booking of appointments, then please call the surgery to discuss.

The use of paper records will hopefully be obsolete by 2025, but the input of records onto the system takes a massive amount of time, is expensive and needs to be funded from somewhere.

If the practice is unable to recruit new GPs the new nurse practitioners will hopefully offset demand.

The problems patients have had with a local pharmacy needs to be brought up directly with the pharmacy manager. Patients can ask for their prescriptions to be electronically sent to whatever pharmacy they wish.

The designated doctor idea is very difficult to implement throughout the practice at the moment, it is really only a tick box exercise that GPs have to go through.

**2. Approval of the Minutes of the Annual Parish Meeting on 17 April 2018.**

The draft minutes having been circulated previously were taken as read and **RESOLVED** that they be accepted and signed as a true record.

**3. To Receive the Annual Report of the Parish Council.**

The Chairman of the Parish Council, Cllr P. Berry reported on the activities of the Council over the past year, attached **Appendix B**.

**4. To Receive the Audited Accounts for the year ending 31<sup>st</sup> March 2018.**

On behalf of the Clerk to the Council, the Chairman read out an overview of the Council's finances over the past year and looked to the year ahead, attached **Appendix C**.

**5. Question and answer session with Electors.**

Mrs H Barnes thanked the Chairman for all his hard work over the last year.

Meeting finished at 9.05pm

# Billingshurst Surgery

.....a work in progress



# Once Upon a Time.....

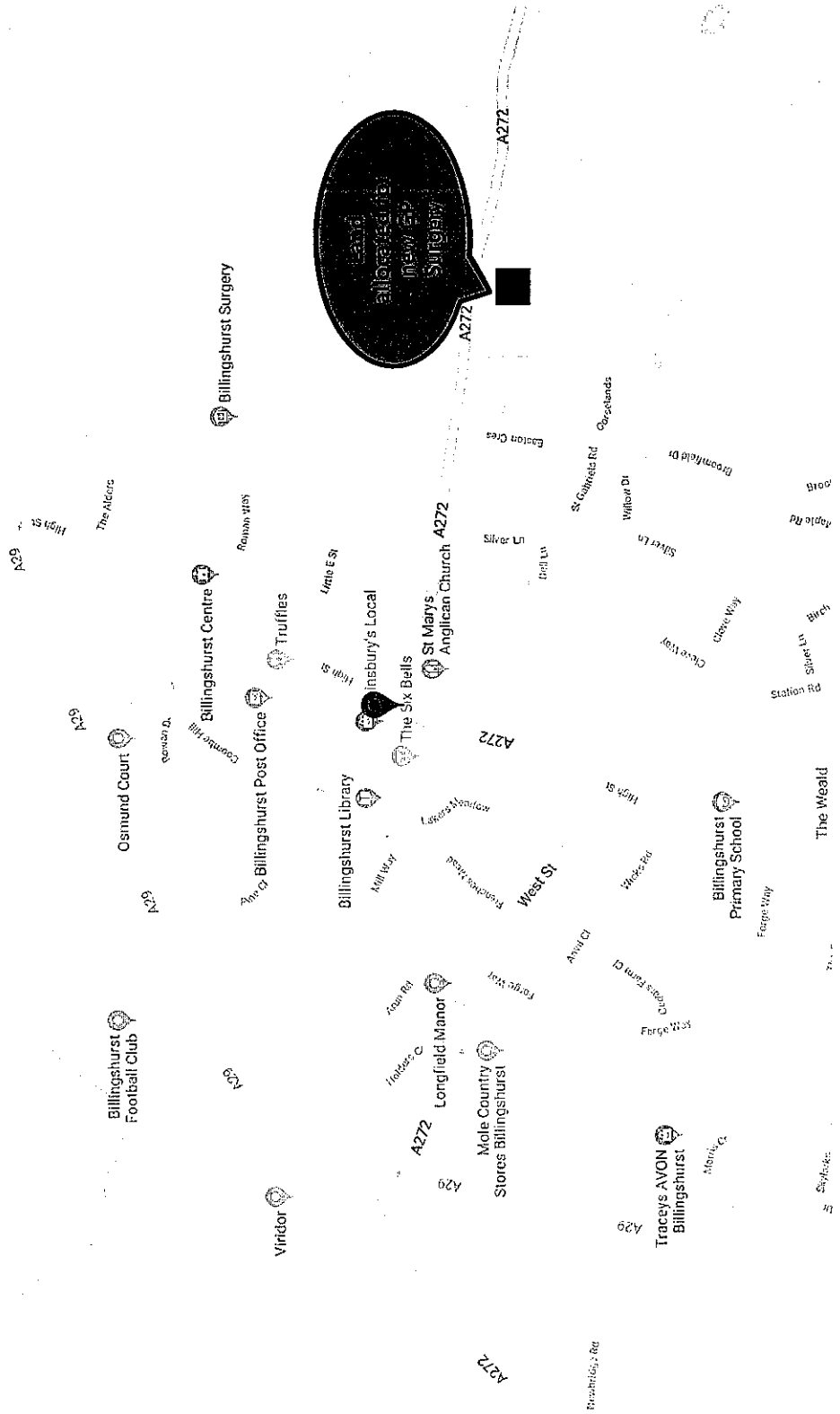



# Alternative Plans?

- We knew back in 2011 that there were no funds to build a brand new surgery
- But we also knew there was additional clinical capacity to be unlocked in our existing building
- The question was how to fund the works that would be required to achieve this additional capacity, plus give the building a much needed make over?
- And the (not so) 'incredible journey' began....



# Surgery Capacity:

- Original surgery building built in 1990 to accommodate 7,000 patients
- Extended in 2000 to accommodate up to 10,000 patients
- Current list size is 13,250 patients
- Expected to exceed 15,500 patients by 2021
- Potentially a further 500+ houses in the next phase of building development = a further 1,500-2,000 patients



# Money, money, money.....

- No funding available from the then PCT
- We decided to explore selling & leasing back our practice building to release some funds
- We approached three companies that specialise in such schemes, who all submitted bids including their expertise in this field.
- Our current relationship with Classic Management Services Ltd, CMS began in December 2011



# Round the Houses!!

- In 2011 we entered into funding negotiations with the then Primary Care Trust – a positive interaction but no £'s available
- Responsibility for funding NHS estates moved about rather a lot before landing with NHS England, briefly....!
- Coastal West Sussex CCG created in 2013 and responsibility for estates delegated to them.....in part!





# The ETTF is launched!

- In late 2014, the Estates & Technology Transformation Fund was launched, with the promise of a £1bn injection into Primary Care estates.
- We submitted the first of 5 (huge!) business cases in pursuit of funding in early 2015 with the full support of CWS CCG. There are 59 files and 690 documents.
- We received an NHS England letter of 'support in principle' for our bid on 25/03/15.....finally signed off in November 2018!!



# To Cut a Long Story Short....

- With the 'finishing line' in sight, the partners at Billingshurst Surgery sold the practice building to CMS in March 2018 and leased it back for 20 years.
- Whilst retrieving some of their equity from the building, the partners left £250k on the table towards the refurbishment and redevelopment of the practice
- The expectation was that work would start a year ago in 2018, with additional funding from the EITF and our new Landlord, CMS



# How a GP Surgery is Funded:

- General Medical Services Contract
- Global Sum = £81.89 per patient per annum
- Rent Reimbursement for using the building based on a complicated valuation by the District Valuer on a usage/m<sup>2</sup> basis. Was used to pay our mortgage of £385k, now that we lease the building 95% goes to our landlord
- Locally Commissioned Services and other income



# The ETTFunding Outcome:

- With ETTF funding finally approved in late 2018, and including the partners and CMS input, we now have £1.3m to fund our building works.
- Our plans include a total refurbishment of the building including a significant upgrade to the facilities, and more importantly an additional 40% of clinical space by installing a lift to the first floor.
- Five new consulting rooms plus another nurse treatment room, an additional counselling room, new dispensary and new clean & dirty utilities.



# Section 106 Funding

- Developer contribution of £494 pu based on sold units
- Total earmarked for Billingshurst Surgery c. £234k
- Drip fed as parcels of housing development completed
- Crucial to funding redevelopment
- HDC loan @ 6% interest ?
- Landlord ?
- NHS England ?



# The Funding Catch!

- Any NHS England capital funding is repaid!
- IE, the EITF funding stream is actually an interest free loan!
- This is deducted off our rent reimbursement over the next 15 years.....

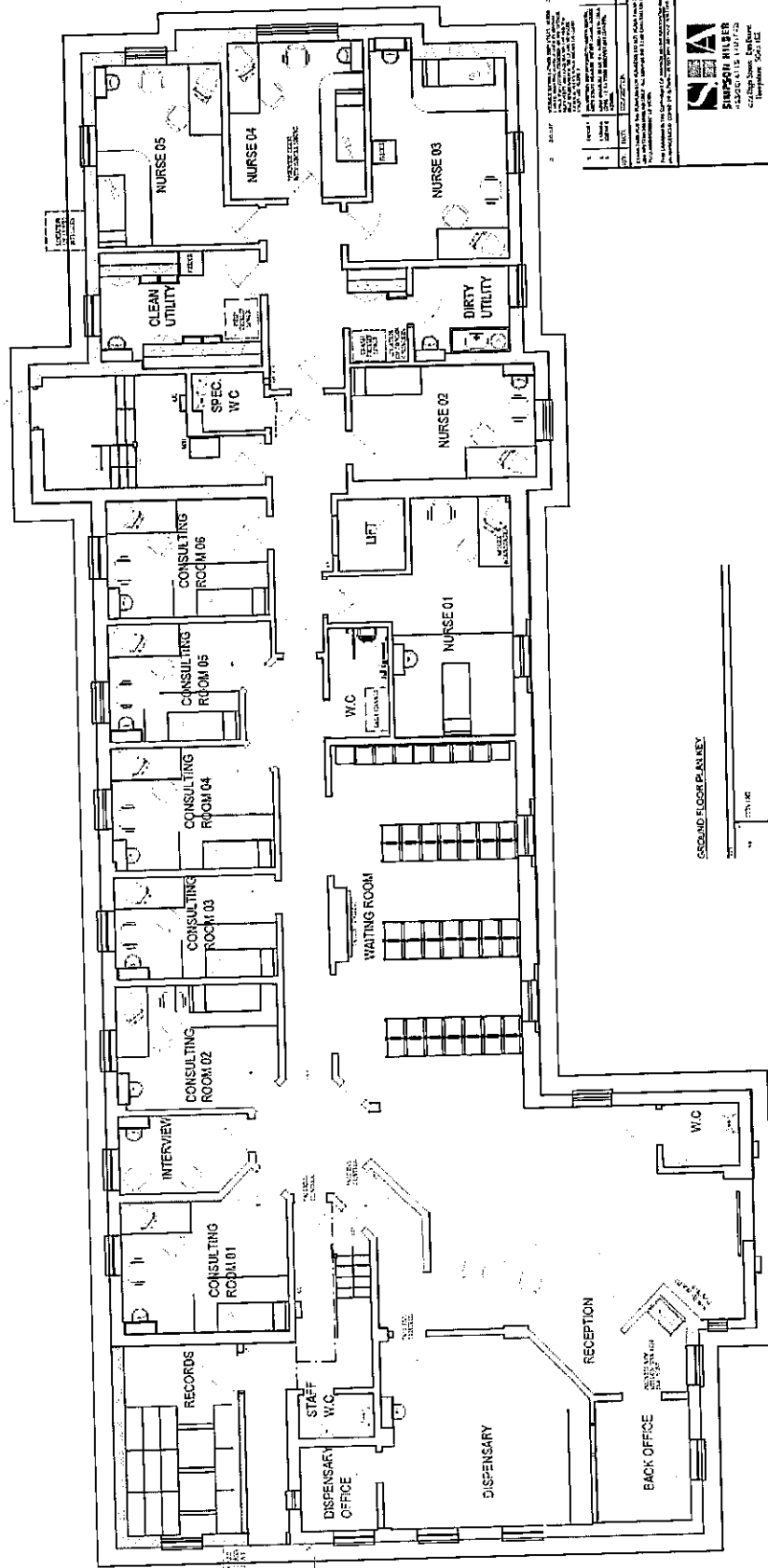

NO.	REVISION	DATE	BY	CHKD.
1	ISSUED FOR TENDER	12/12/2010	...	...
2	REVISED TO REFLECT CHANGES	12/12/2010	...	...
3	REVISED TO REFLECT CHANGES	12/12/2010	...	...
4	REVISED TO REFLECT CHANGES	12/12/2010	...	...
5	REVISED TO REFLECT CHANGES	12/12/2010	...	...

ALL DIMENSIONS ARE IN METERS UNLESS OTHERWISE STATED.  
 ALL ROOMS ARE TO BE FINISHED TO THE STANDARD SPECIFICATION FOR THE BUILDING.  
 THE CONTRACTOR SHALL BE RESPONSIBLE FOR OBTAINING ALL NECESSARY PERMITS.  
 THE CONTRACTOR SHALL BE RESPONSIBLE FOR OBTAINING ALL NECESSARY SERVICES.  
 THE CONTRACTOR SHALL BE RESPONSIBLE FOR OBTAINING ALL NECESSARY SERVICES.  
 THE CONTRACTOR SHALL BE RESPONSIBLE FOR OBTAINING ALL NECESSARY SERVICES.

**S&A**  
 SIMON & ANDERSON  
 ARCHITECTS  
 42-44 South Street, Derby  
 Derby, Derbyshire DE1 1LJ  
 Tel: 01332 353333  
 Fax: 01332 353334  
 E: info@sanderson.co.uk

GROUND FLOOR PLAN (REV)

GROUND FLOOR PLAN (REV)

ALL DIMENSIONS ARE IN METERS UNLESS OTHERWISE STATED.  
 ALL ROOMS ARE TO BE FINISHED TO THE STANDARD SPECIFICATION FOR THE BUILDING.

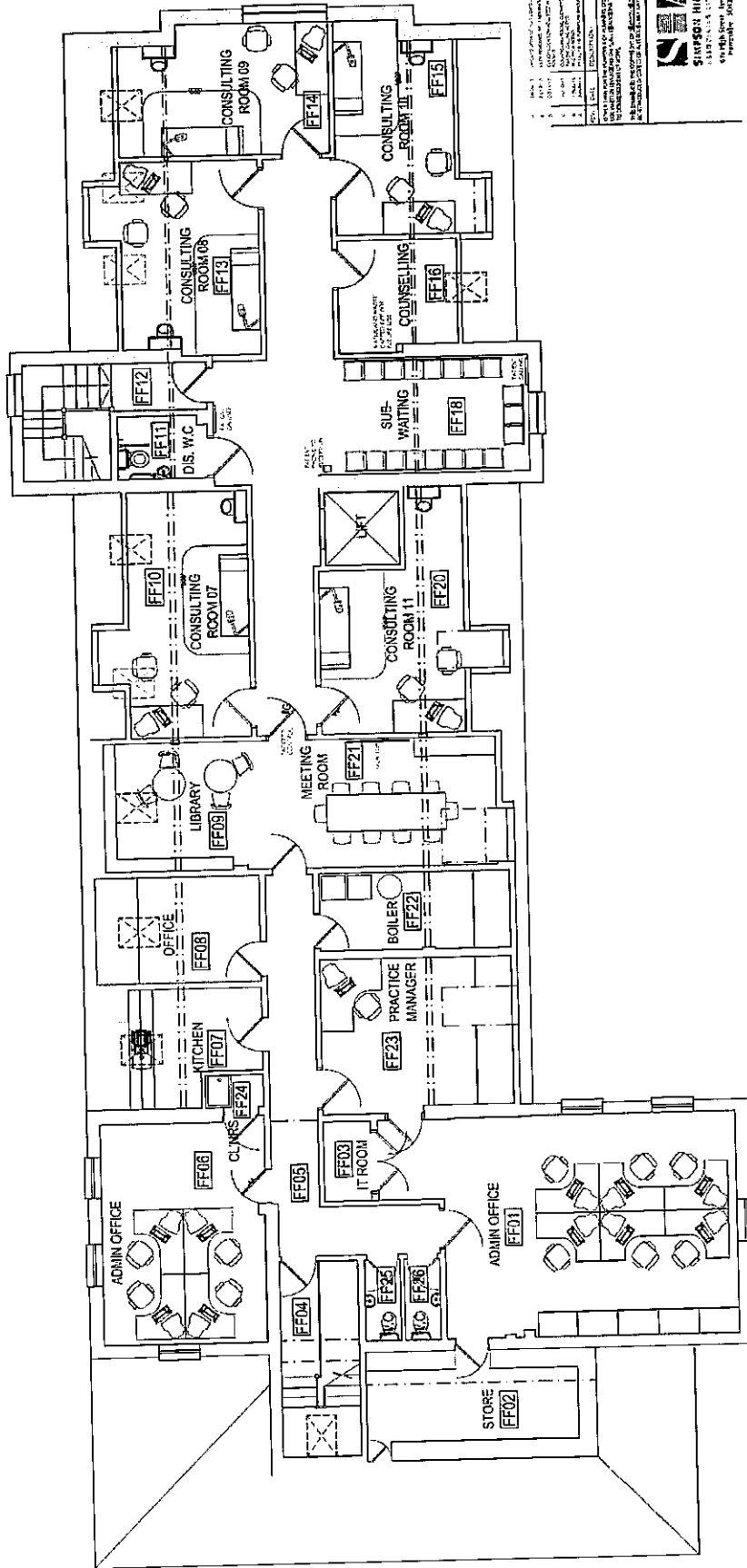

Scale 1:1000

1. Room 1: 1000 sq. ft. (1000 sq. ft.)

2. Room 2: 1000 sq. ft. (1000 sq. ft.)

3. Room 3: 1000 sq. ft. (1000 sq. ft.)

4. Room 4: 1000 sq. ft. (1000 sq. ft.)

5. Room 5: 1000 sq. ft. (1000 sq. ft.)

6. Room 6: 1000 sq. ft. (1000 sq. ft.)

7. Room 7: 1000 sq. ft. (1000 sq. ft.)

8. Room 8: 1000 sq. ft. (1000 sq. ft.)

9. Room 9: 1000 sq. ft. (1000 sq. ft.)

10. Room 10: 1000 sq. ft. (1000 sq. ft.)

11. Room 11: 1000 sq. ft. (1000 sq. ft.)

12. Room 12: 1000 sq. ft. (1000 sq. ft.)

13. Room 13: 1000 sq. ft. (1000 sq. ft.)

14. Room 14: 1000 sq. ft. (1000 sq. ft.)

15. Room 15: 1000 sq. ft. (1000 sq. ft.)

16. Room 16: 1000 sq. ft. (1000 sq. ft.)

17. Room 17: 1000 sq. ft. (1000 sq. ft.)

18. Room 18: 1000 sq. ft. (1000 sq. ft.)

19. Room 19: 1000 sq. ft. (1000 sq. ft.)

20. Room 20: 1000 sq. ft. (1000 sq. ft.)

21. Room 21: 1000 sq. ft. (1000 sq. ft.)

22. Room 22: 1000 sq. ft. (1000 sq. ft.)

23. Room 23: 1000 sq. ft. (1000 sq. ft.)

24. Room 24: 1000 sq. ft. (1000 sq. ft.)

25. Room 25: 1000 sq. ft. (1000 sq. ft.)

26. Room 26: 1000 sq. ft. (1000 sq. ft.)

27. Room 27: 1000 sq. ft. (1000 sq. ft.)

28. Room 28: 1000 sq. ft. (1000 sq. ft.)

29. Room 29: 1000 sq. ft. (1000 sq. ft.)

30. Room 30: 1000 sq. ft. (1000 sq. ft.)

31. Room 31: 1000 sq. ft. (1000 sq. ft.)

32. Room 32: 1000 sq. ft. (1000 sq. ft.)

33. Room 33: 1000 sq. ft. (1000 sq. ft.)

34. Room 34: 1000 sq. ft. (1000 sq. ft.)

35. Room 35: 1000 sq. ft. (1000 sq. ft.)

36. Room 36: 1000 sq. ft. (1000 sq. ft.)

37. Room 37: 1000 sq. ft. (1000 sq. ft.)

38. Room 38: 1000 sq. ft. (1000 sq. ft.)

39. Room 39: 1000 sq. ft. (1000 sq. ft.)

40. Room 40: 1000 sq. ft. (1000 sq. ft.)

41. Room 41: 1000 sq. ft. (1000 sq. ft.)

42. Room 42: 1000 sq. ft. (1000 sq. ft.)

43. Room 43: 1000 sq. ft. (1000 sq. ft.)

44. Room 44: 1000 sq. ft. (1000 sq. ft.)

45. Room 45: 1000 sq. ft. (1000 sq. ft.)

46. Room 46: 1000 sq. ft. (1000 sq. ft.)

47. Room 47: 1000 sq. ft. (1000 sq. ft.)

48. Room 48: 1000 sq. ft. (1000 sq. ft.)

49. Room 49: 1000 sq. ft. (1000 sq. ft.)

50. Room 50: 1000 sq. ft. (1000 sq. ft.)

51. Room 51: 1000 sq. ft. (1000 sq. ft.)

52. Room 52: 1000 sq. ft. (1000 sq. ft.)

53. Room 53: 1000 sq. ft. (1000 sq. ft.)

54. Room 54: 1000 sq. ft. (1000 sq. ft.)

55. Room 55: 1000 sq. ft. (1000 sq. ft.)

56. Room 56: 1000 sq. ft. (1000 sq. ft.)

57. Room 57: 1000 sq. ft. (1000 sq. ft.)

58. Room 58: 1000 sq. ft. (1000 sq. ft.)

59. Room 59: 1000 sq. ft. (1000 sq. ft.)

60. Room 60: 1000 sq. ft. (1000 sq. ft.)

61. Room 61: 1000 sq. ft. (1000 sq. ft.)

62. Room 62: 1000 sq. ft. (1000 sq. ft.)

63. Room 63: 1000 sq. ft. (1000 sq. ft.)

64. Room 64: 1000 sq. ft. (1000 sq. ft.)

65. Room 65: 1000 sq. ft. (1000 sq. ft.)

66. Room 66: 1000 sq. ft. (1000 sq. ft.)

67. Room 67: 1000 sq. ft. (1000 sq. ft.)

68. Room 68: 1000 sq. ft. (1000 sq. ft.)

69. Room 69: 1000 sq. ft. (1000 sq. ft.)

70. Room 70: 1000 sq. ft. (1000 sq. ft.)

71. Room 71: 1000 sq. ft. (1000 sq. ft.)

72. Room 72: 1000 sq. ft. (1000 sq. ft.)

73. Room 73: 1000 sq. ft. (1000 sq. ft.)

74. Room 74: 1000 sq. ft. (1000 sq. ft.)

75. Room 75: 1000 sq. ft. (1000 sq. ft.)

76. Room 76: 1000 sq. ft. (1000 sq. ft.)

77. Room 77: 1000 sq. ft. (1000 sq. ft.)

78. Room 78: 1000 sq. ft. (1000 sq. ft.)

79. Room 79: 1000 sq. ft. (1000 sq. ft.)

80. Room 80: 1000 sq. ft. (1000 sq. ft.)

81. Room 81: 1000 sq. ft. (1000 sq. ft.)

82. Room 82: 1000 sq. ft. (1000 sq. ft.)

83. Room 83: 1000 sq. ft. (1000 sq. ft.)

84. Room 84: 1000 sq. ft. (1000 sq. ft.)

85. Room 85: 1000 sq. ft. (1000 sq. ft.)

86. Room 86: 1000 sq. ft. (1000 sq. ft.)

87. Room 87: 1000 sq. ft. (1000 sq. ft.)

88. Room 88: 1000 sq. ft. (1000 sq. ft.)

89. Room 89: 1000 sq. ft. (1000 sq. ft.)

90. Room 90: 1000 sq. ft. (1000 sq. ft.)

91. Room 91: 1000 sq. ft. (1000 sq. ft.)

92. Room 92: 1000 sq. ft. (1000 sq. ft.)

93. Room 93: 1000 sq. ft. (1000 sq. ft.)

94. Room 94: 1000 sq. ft. (1000 sq. ft.)

95. Room 95: 1000 sq. ft. (1000 sq. ft.)

96. Room 96: 1000 sq. ft. (1000 sq. ft.)

97. Room 97: 1000 sq. ft. (1000 sq. ft.)

98. Room 98: 1000 sq. ft. (1000 sq. ft.)

99. Room 99: 1000 sq. ft. (1000 sq. ft.)

100. Room 100: 1000 sq. ft. (1000 sq. ft.)







# Parking.....

- New additional parking for 44 beyond the NE boundary, to be linked to current staff car park
- Swapping current staff & patient car park
- Additional disabled parking and ramped walkway to surgery entrance
- Will mean c. 60 patient parking spaces with much better access



# .....Appointments!!

- We are very much aware of the long term frustration with getting an appointment at the surgery.
- The lack of availability has been due to patient demand (including the 'worried well'), patient expectations that the NHS can no longer match, difficult recruitment and of course the ever increasing patient numbers.



# Appointments Continued

- Last year 2,632 patients attended 12 or more times
- 1,004 patients attended > 24 times
- 462 patients attended > 36 times
- 454 patients attended > 48 times in a year
- Teenager with constipation for 3 days v elderly lady with angina who 'doesn't want to bother anyone'
- We are trying to encourage patients to visit their local pharmacy where possible before turning to their GP surgery
- There is a big push to use OTC medication
- Self Care



# GP Access Hubs:

- Previously MIAMI, GPAH potentially offers additional GP & Nurse appointments between the four Chancetonbury Locality Practices
- However, as per the next slide, recruiting the external staff for both the clinical & admin roles is difficult, so this new service has been very intermittent
- In the near future, this service will include our existing Extended Hours appointments which is a concern.



# Recruiting in the NHS:

- Salaried GP v GP Partner
- Advanced Nurse Practitioner 4 days per week
- Paramedic Practitioner 3 days per week
- Advertising for GP & ANP since September 2018
- New full time Partner, Dr Oliver Middleton, starts on 23/04/19
- Two new ANPs covering 5 days per week from May



# The Big Numbers:

- We currently have 13,250 patients on our list
- We schedule c. 50,000 GP appointments per annum, including our same-day Duty appointments.
- This will increase to over 55,000 when Dr Middleton joins us on 23<sup>rd</sup> April.
- We also offer c. 24,500 nurse, HCA and other clinic appointments
- Patients DNA c. 280 appointments per month, or 3,360 a year!! That is 4.2%!

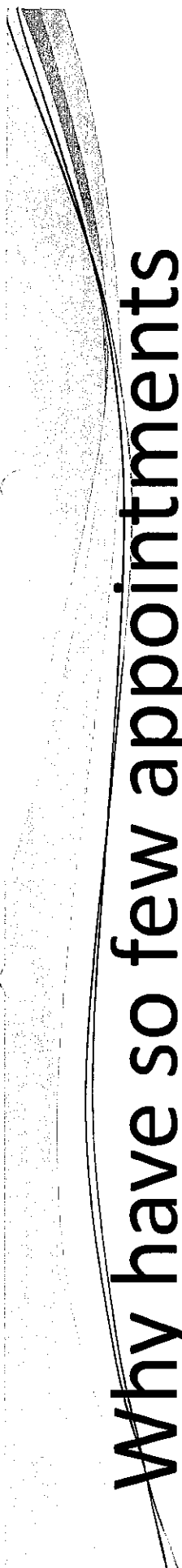

# Why have so few appointments been available?

- Quite simply, the GPs have been pre-booking morning appointments due to patient demand and in order to safety-net themselves when working under pressure. Has anyone heard of 'White Slips'?
- From the 1<sup>st</sup> of April, I have limited this to 2 appointments per morning session.
- Patient demand, DNAs etc
- April is a difficult month due to changes in the appointment system and waiting for new incoming clinical resource



# Over the next few weeks.....

- With the new appointment system bedding in, a new full time partner joining us plus two new ANPs we will be a full capacity for the first time in ages.
- Once April is out of the way, you **WILL** find a significant increase in available appointments 24 hours ahead.
- Routine afternoon appointments will also be more readily available.





## Appendix B

### ANNUAL REPORT

### FOR THE YEAR 2018 –2019

### Cllr Paul Berry, Chairman of the Council

As usual it has been a very busy year for the Council.

During the year, we have retained 15 Cllrs and have had no vacancies!

On **STAFFING**, we said goodbye to our Litter Warden Alan Swainson and welcomed Roland Clark.

Our Councillors, who all give of their time freely, supported by Officers, run much of the day to day affairs of the Council through our **COMMITTEES** which all meet in public and to which anyone is always welcome to attend.

#### **Planning and Environment Committee**

During the past year, the Committee met on 19 occasions and considered 140 planning applications. The Committee did not object to 80 of these; six of which were subsequently refused by Horsham District Council. Of this six, three applications are currently in the appeal process.

The Committee objected or strongly objected to 20 applications; sixteen of which were granted permission. These applications included Horsham District Council's application for the development of the former garage block on Rowan Drive and an application by one of the developers of land East of Billingshurst to divide plots to increase the stock of smaller units. Decisions are still awaited on 22 applications.

At the time of writing, there are 2 applications with Horsham District Council relating to the provision of petrol stations and industrial units on the outskirts of the village. The Parish Council is broadly in support of these applications as they could bring much needed infrastructure and employment opportunities to the parish and in the past during various consultations, local residents have highlighted their desire for an additional petrol station. The Council did raise concerns about access and transport issues and potential noise and light pollution and has tried to encourage the developers to do as much as possible to minimise any inconvenience and reduce the impact on local residents if these plans were to be approved.

Committee members, in conjunction with the Local History Society, have suggested street names for 24 roads within the East of Billingshurst development. Names have

also been suggested for a development on Marringdean Road and for the site next to the GP Surgery.

All suggested names were taken from the names on the War Memorial and developers have been asked to incorporate the poppy emblem of the Royal British Legion within the nameplates.

Barbara Childs, Director of Place, Horsham District Council, attended a recent Committee meeting to answer queries and explore ways in which our two organisations might work better together in future. When the new Council term begins, Ms Childs and some of her Planning Officers will organize a Planning Workshop for Parish Councillors and staff.

Continuing the planning theme, our **NEIGHBOURHOOD PLAN WORKING PARTY**, upon which sit representatives of several partner organisations, has made good progress in preparing a Plan for the Parish. It has now been screened by Horsham DC to ensure it is compliant with their own Local Plan and we are about to look at what they have said. It can then be put out for further consultation and hopefully go to referendum before the end of the year.

The **PROPERTY** Committee, meeting bi-monthly, oversees the management of the Council's various sites and other equipment and street furniture in the Council's care. It too has been very busy over the past 12 months:

At Jubilee Fields:

- The Trim Trail has been resurfaced.
- WSCC has installed lighting on the footbridge across the bypass to the site following a request from the Parish Council.
- A consultant has been engaged on a long-term project to put the site on mains sewerage. This may assist with the possible provision of public toilets in the future.
- We are working closely with users on bringing forward various designs for a bigger and better skate park. These will be fully consulted upon.

At Station Road Gardens:

- The Gardens retained its silver gilt award in the South & South East in Bloom competition, joining the village which received silver. The hard work of the Friends of Station Road Gardens in complementing Council contractors and staff continues to be valued.

At Lower Station Road Recreation Ground:

- Tenders have finally been invited for the improvement of the main gateway to the site. This has proved to be a much more involved scheme than originally envisaged but we expect work to finally take place this autumn.

Elsewhere:

- The Public Conveniences in Mill Lane were awarded Gold in the 2018 *Loo of the Year* Awards and we are working towards achieving Platinum this year.

- A new planting contract has been awarded which should see more striking seasonal planting in our sponsored High Street planters and hanging baskets, the latter being reintroduced last summer.
- We have refurbished two benches, in Lower Station Road Recreation Ground and fronting Carpenters.
- An additional street light at Little East Street was finally installed in time for the winter months.
- We have funded four new flowering Cherry Trees in the High St, replacing some unkempt Rowans.
- New play equipment at Manor Fields is being installed this Spring and we have also carried out other works at the site to make it more welcoming.
- We hosted our first *Billingshurst in Bloom* awards evening last September. It was a great pleasure to present certificates to so many local worthy entrants and I do believe entries will be welcomed for this year's competition shortly.

The **FINANCE & GENERAL PURPOSES** Committee continues to keep a close eye on the Council's finances. There will be a more detailed report from the Clerk towards the end of this report but I would like to say a little about the precept, the portion of your Council Tax which is collected by HDC on behalf of the Parish Council. There is of course a lot of controversy when Council Tax increases each year. In the past few years, the Council has tried to keep any increase in precept to a minimum, in fact even making reductions if possible. Any large increases have been made to fund specific projects, the most obvious example being the Neighbourhood Wardens. I am of the view that in recent years, the Council has maintained a good balance of maintaining current facilities in the Parish, updating others and increasing services and supporting the work of other organisations, in the process being sensible regarding any increases in precept.

The Committee has continued to work with residents in Five Oaks and a Speed Indicator Device (SID) has been installed, at a site agreed between residents and WSCC. We are looking to move this around the hamlet to ensure motorists don't get too used to it being in just the one location.

We continue to receive requests for traffic calming, although in reality we are not able to offer any magic solutions. However we are, with WSCC looking to see what can be done to further reduce volume and speed of traffic in East Street and adjoining roads, following the opening of the new spine road, which will be designated the A272. This will hopefully have the knock-on effect of making our High Street more user-friendly.

Thanks to our efforts, the traditional black and white finger sign on the Natts Lane triangle was restored, at no cost to the parish.

The Council continues to fund regular youth sessions in the village, in partnership with Pulborough Parish Council. Unfortunately, the provider Horsham Matters has had to withdraw due to funding issues at their end, and we are delighted that *Sussex Clubs for Young People* will be taking up the reins.

We also support other voluntary organisations in the village by way of our **GRANTS** program and in 2018-19 awarded the following:

Applicant	2018-19
Victim Support Sussex	75.00
West Sussex Association for the Blind	240
Central & South Sussex CAB	150
St Catherine's Hospice	200
Billingshurst Centre CCTV	2,260.00
Billingshurst Centre	2,000.00
Billingshurst Community Partnership Luncheon Club	600.00
Billingshurst Community Transport	£2,000.00
Kent, Surrey & Sussex Air Ambulance	250.00
Mary How Trust	200.00
	<b>7,975.00</b>

The Council welcomes grant applications at any time of year, and there is an application form available to download on our website.

Last summer saw us welcoming Barry Faust and Glyn Thomas as our first Neighbourhood Wardens. Funded largely by the Parish Council with the support of Horsham District Council who also employ them, they have become a welcome sight around the Parish dealing with a multitude of issues. I would urge people to visit the Council's website where the Wardens' very comprehensive monthly reports can be viewed which highlight the diverse nature of their role and show how very active they have been in trying to improve life for local residents.

The **BILLINGSHURST CENTRE COMMITTEE** continues to meet monthly to oversee the Billingshurst Centre of which the Parish Council is the Sole Managing Trustee (and meets as Trustee approximately 3 times per year.)

Daily management is left to Manager Norma Sullivan and her excellent team. Satisfaction amongst hirers remains high and the Centre continues to cover its revenue costs. This year the Council funded CCTV at the Centre for the benefit of users and staff. A drainage issue to the rear has we hope now been resolved and we are currently seeking planning consent to construct a new garage to the rear to house the Council's Litter Warden Team. The Centre has switched its accounting package from SAGE to RBS. Looking after and running community buildings can be fraught with difficulties and they can often turn in to money pits. I am very proud how the Centre has evolved over the past decade or so and that there has been investment in the facility to update and repair it in the process, with minimal financial support from the Council.

The Parish Council continues to try its best to communicate with its residents using different media such as Facebook, Twitter and a new website should be going live shortly. We continue to have a double-page centre spread in the monthly Village Tweet magazine. The Council works closely with our District and County Councillors and has representation on a number of other local groups.

We were delighted to co-host with the Rotary Club the recent Billingshurst Showcase here at the Centre. It was great to see over 40 stalls showcasing the many community groups and societies that make our parish a better place. I was pleased to see it so well-attended and hopefully many new members and volunteers signed-up to help continue their good work. I very much hope that this can now be a regular event.

A full version of this report will be put on the Council's website but in closing may I please offer some thank yous. Thank you to all the Councillors in the past year for all they have done, particularly perhaps those who head up committees and specific projects. Please remember that your Parish Councillors are volunteers, have no allegiance to political parties, many work and have other commitments but serve on the Council to try to improve the area we all live in. Thanks to our Clerk Greg and his team in the Parish Office for running the Council's affairs with great care and diligence and for being great ambassadors for the Council. Thank you to all the team at the Billingshurst Centre, led brilliantly by Norma in the past year and of course to our hard-working litter wardens, Colin and Roland. Finally thank you to the members of the public who help the Council and who attend meetings and respond to consultations. Of course, local Councils cannot please all of the people all of the time but support for your Council in the past year has been good, and complaints rare so I hope that means that we get it right most of the time.

This is of course the last Electors' Meeting of this Council. May I thank all those Councillors who have not sought re-election for their services over many years to the Parish, namely Mrs Lesley Wilding, Mr Paul Leaney, Mr Adam Du Lieu, Mr Andrew Pearson and more recently Mr Brian Spicer. 14 residents stood for the 15 places on the Council, therefore an election was not required and there is one vacant position on the Council; this compares to May 2015 when only 10 people put themselves forward to stand for the Council. Following May 2015, the remaining spaces were filled so we ended the term with a full complement of 15 councillors. Moving forward, I am very confident that we will soon fill the remaining place and I look forward very much to working with our newest Councillors, Graeme Acraman, Edna Bengner, Sandy Duck and Mary Wild.

### **Billingshurst Parish Council at 31 March 2019**

**Clerk**  
**Office Manager**  
**Assistant Clerk**  
**Administrative Assistant**  
**Litter Wardens**

Mr Greg Burt  
Mrs Liz Berry  
Miss Jo Booth  
Mrs Sarah Meyer  
Colin Ellis + Roland Clark

Council Offices  
Billingshurst Centre  
Roman Way  
Billingshurst  
West Sussex  
RH14 9QW

Tel 01403 78255  
Email [council@billingshurst.gov.uk](mailto:council@billingshurst.gov.uk)  
Website: [www.billingshurst.gov.uk](http://www.billingshurst.gov.uk)  
Facebook: Billingshurst Parish Council  
Twitter: @BillingshurstPC

The **Full Council** meets on the first Wednesday of every other month and has the following Committees:

<b>Planning and Environment</b>	meets at least monthly
<b>Property</b>	meets bi-monthly
<b>Finance and General Purposes</b>	meets monthly
<b>Billingshurst Centre</b>	meets monthly
<b>Working Practices</b>	meets bi-monthly
<b>Neighbourhood Plan Steering</b>	meets monthly

15 Councillors

0 vacancies

Next Parish elections May 2023.

<b>CHAIRMAN</b> Mr P M Berry	8 Nightingale Walk, Billingshurst, RH14 9TY	07880 507666
<b>VICE-CHAIRMAN</b> Mr A C Grant	Tanners Cottage Lordings Road Adversane RH14 9JE	01403 784165
Mr B L Barnes	13 Carpenters Billingshurst, RH14 9RA	01403 780660
Mr G C Commins	130 Forge Way, Billingshurst, RH14 9LN	01403 780527
Mr A P Du-Lieu	Contact Via Parish Office	
Mr D K Homer	24 Coombe Hill, Billingshurst, RH14 9LA	01403 782824
Ms S L Kingston	15 Daux Avenue, Billingshurst, RH14 9SZ	01403 782820
Mr P Leaney	11 Rowan Drive, Billingshurst, RH14 9NE	01403 783812
Mr R E Margetts	47 Coombe Hill, Billingshurst, RH14 9NN	01403 784487
Mr A Pearson	Denecroft, Little East Street, Billingshurst, RH14 9PN	01403 782080
Mr J Perks	6 Hawthorn Way Billingshurst, RH14 9GX	0786 3336999
Mr K Peters	31 Saddlers Close, Billingshurst, RH14 9GL	07874 855387
Mr B Spicer	7 Wood Croft, Marringdean Road, Billingshurst, RH14 9XL	01403 785173
Mrs L D Wilding	26 Carpenters, Billingshurst, RH14 9RB	01403 783192
Mrs S L Wilson	37 Carpenters, Billingshurst, RH14 9RA	07990 755252



## Appendix C

### REPORT OF THE RESPONSIBLE FINANCIAL OFFICER

Summary accounts for the last 3 years, including draft for the year just ended, have been circulated. These are being presented differently to usual, so easier comparisons to previous years can be made; it also corresponds to the statutory we have to submit our accounts for external audit.

Points to highlight are:

1. For the year just ended, these are draft based on Receipts and Payments, not Income and Expenditure which is what the final accounts will reflect.
2. The Precept went up, largely to fund a commitment to the new Community Warden scheme. (£55k for first 2 years; £70k thereafter.)
3. Income went down a little as no major projects took place resulting in no S106 contributions being received to help cover them.
4. Salaries included a full year of also paying those permanent members of the Centre's staff for ease of pension contributions, via the Council's own Payroll. These are subsequently reimbursed from the Centre.
5. The Council also moved to an RBS accounting package, making for much easier reporting.
6. The Council has started to receive Community Infrastructure Levy (CIL) funds, which it is obliged to account for and report on separately.
7. Balances at year end dropped and can be attributed to undertaking quite expensive things such as tree work resulting from surveys, taken from Earmarked Reserves.
8. The Council has continued to earmark reserves for up and coming projects, to address concerns from the Internal Auditor that the Council had excessive unspecified reserves for a Council of its size.

Looking to the year ahead:

- 9) The part a Band D Council Tax payer will pay to the Parish Council will decrease from £86.04 to £84.79 from 1st April 2019 (-1.45%), even though the overall amount the Council will collect will increase. This is due to there being many more houses over which to spread the Council-take.
- 10) The Council continues to undertake significant projects only where the majority if not all funds can be secured from grants and other sources.



	2016-2017	2017-18	2018-19
Balances b/f	373,249.00	446,285.00	435,393.00
<b>Income</b>			
Precept	280,790.00	258,408.00	335,932.00
All other Receipts	77,420.00	121,328.00	119,755.00
<b>Expenditure</b>			
Staff Costs	129,919.00	144,163.00	213,906.00
Loan Repayments	20,257.00	20,257.00	20,257.00
All other expenditure	134,998.00	226,209.00	269,342.00
Balances c/f	446,285.00	435,392.00	387,575.00
Total Value of cash & short term investments	434,825.00	409,033.00	387,437.00
Total fixed assets + long term investments and assets	1,446,992.00	1,452,972.00	1,461,720.00
Total borrowings	161,417.00	149,783.00	137,506.77

DRAFT

**G C Burt**  
11/04/2019