

Billingshurst Parish
Designated Neighbourhood Plan Development Area

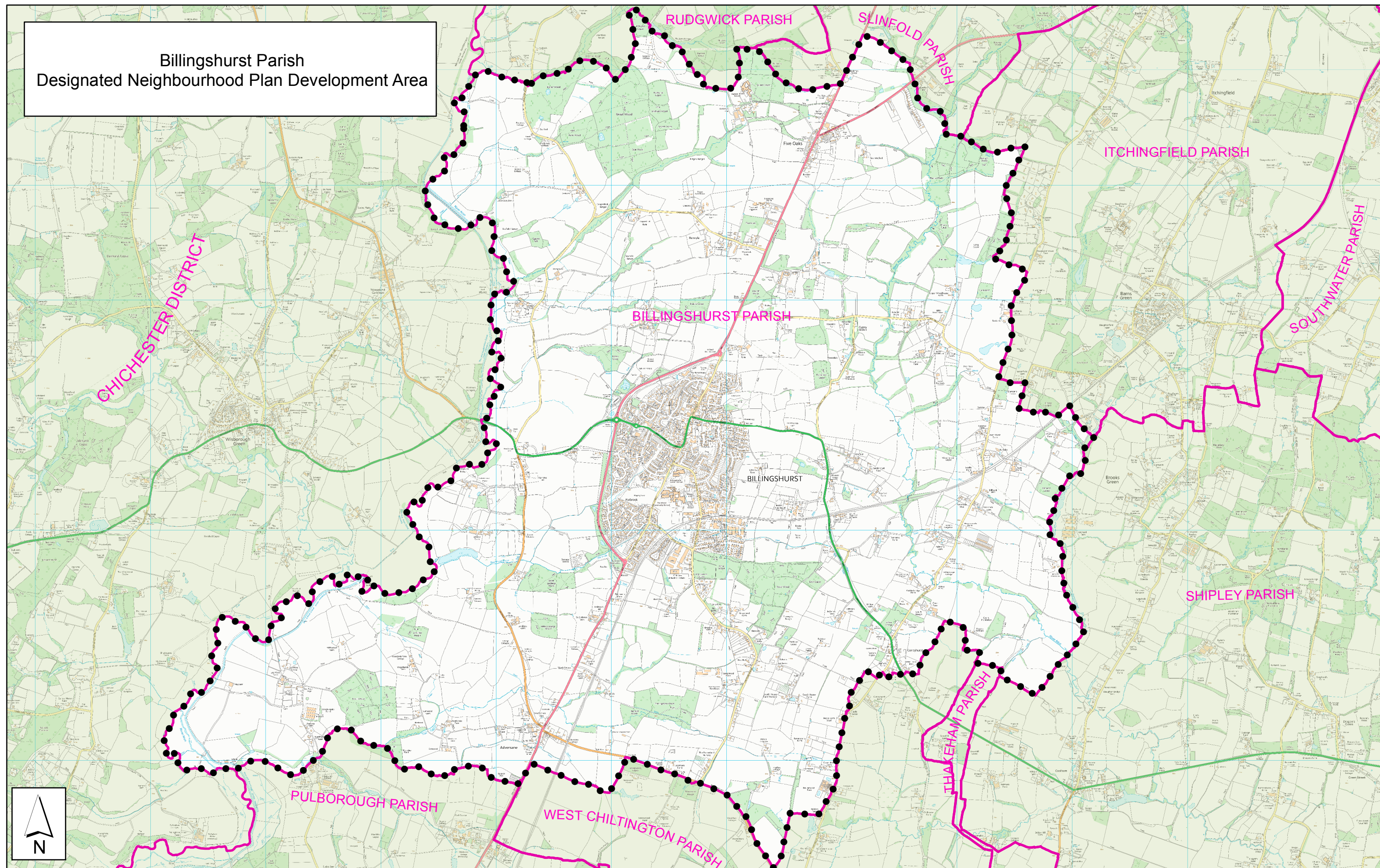

Horsham District Council

Parkside, Chart Way, Horsham
West Sussex RH12 1RL.

Chris Lyons : Director of Planning, Economic Development & Property

Reproduced by permission of Ordnance Survey map on behalf
of HMSO. © Crown copyright and database rights (2015).
Ordnance Survey Licence.100023865

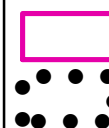

Parish Boundary

Neighbourhood Plan Area

Application to the Horsham District Council under
The Neighbourhood Planning (General) Regulations 2012 Regulation 5.

Reference No :

Date : 23/09/2015

Scale : 1:30,000 (at A3)

Drawing No :

Drawn :

Checked :

Revisions : 07/01/2016